

Wall Start

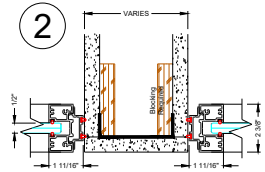

Wall Start at Demising Wall

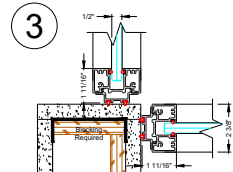

Wall Start at Drywall Corner

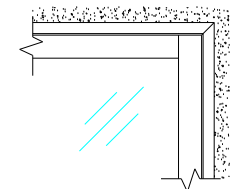

Wall Start to Ceiling Track Elevation

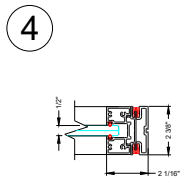

Finished End

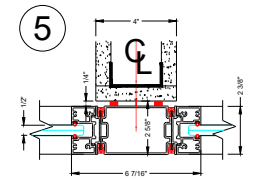

3" In-Line Post at 4" Drywall Bypass

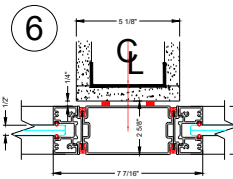

4" In-Line Post at 5 1/8" Drywall Bypass

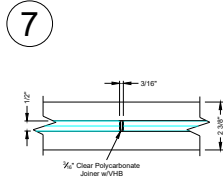

Butt Glazed Glass Connection

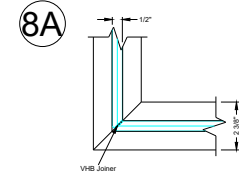

Butt Glazed Corner Connection

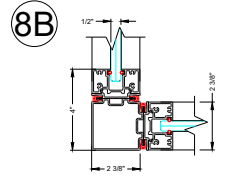

2-Way Post

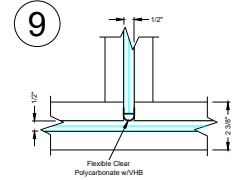

Butt Glazed 3-Way Connection

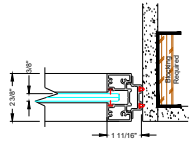

3/8" Glass

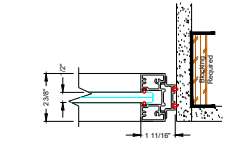

1/2" Glass

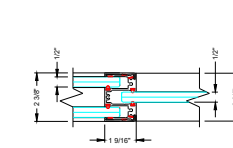

Double Glazed to Single Glazed Connection

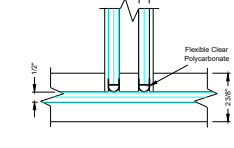

Single Glazed Front with Double Glazed Return

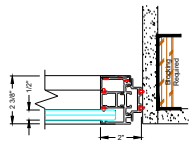

Flush to Front

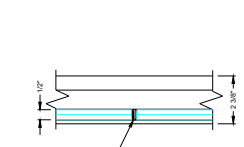

Flush to Front Butt Glazed Connection

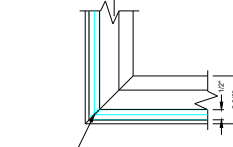

Flush to Front Corner Connection

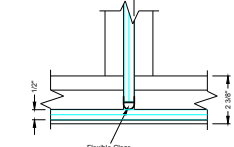

Flush to Front 3-Way Connection

Note : System shown flush to corridor side of soffit and sheetrock wall. System can also be setback or centered if so desired. Blocking required either way.

Glass shown as 1/2", can also utilize 3/8" tempered glass within doors.

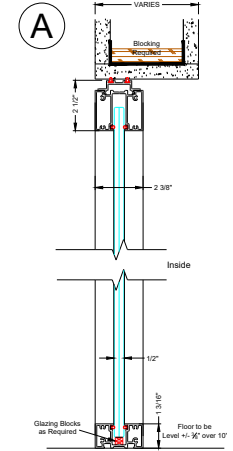

Glass Panel Vertical Section

NO.	DATE	ISSUE/REVISION
0		

DATE
November 2022
SCALE
1/4" = 1'-0"
DESIGNER/REVISIONS
PROJECT NO.
PROJECT LEADER
LDG DRAFTER
CHECKED BY
LDG FILE NAME
ISSUE NO.
1
SHEET NO.

43A

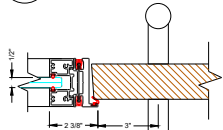

Panel to DF Keeper
Wood Hinge Dr

43B

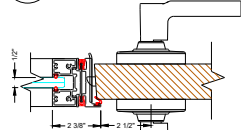

Panel to DF Keeper
Wood Hinge Dr

44

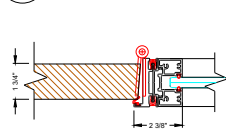

Panel to DF Hinge
Wood Hinge Dr

45

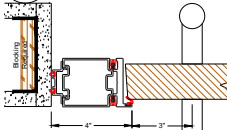

DF Keeper at Drywall
Wood Hinge Dr

46A

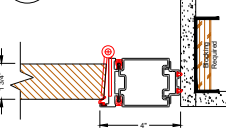

DF Hinge at Drywall
Wood Hinge Dr

46B

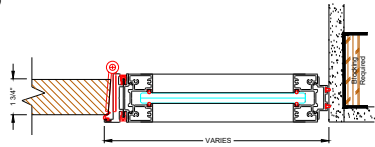

DF Hinge at Drywall with Sidelight
Wood Hinge Dr

47A

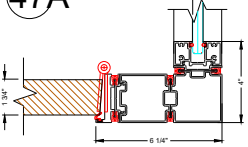

DF Hinge at 2-Way Post
Wood Hinge Dr

47B

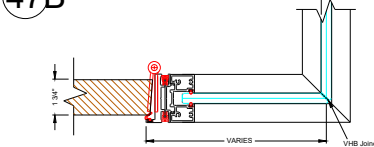

DF Hinge at Butt Glazed Corner
Wood Hinge Door

H

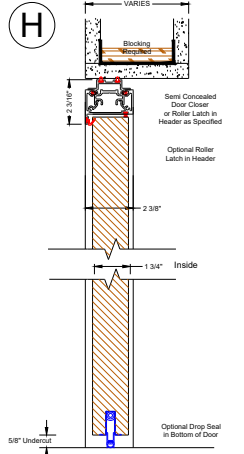

Wood Hinge Dr
Vertical Section

48

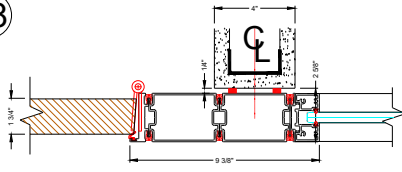

DF Hinge at 4" Bypass
Wood Hinge Door

49

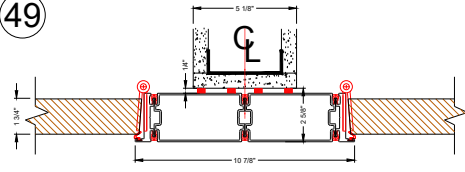

DF Hinge at 5 1/8" Bypass Glass
Back to Back Wood Hinge Doors

I

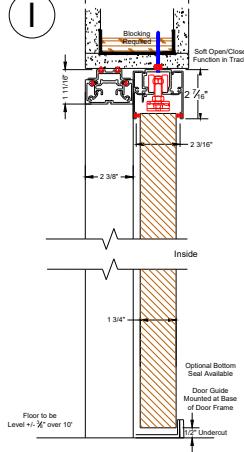

Wood Slider
Vertical Section

50

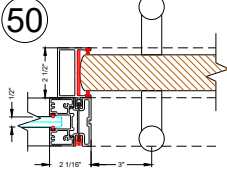

Panel to DF Receiver
Wood Slider

51

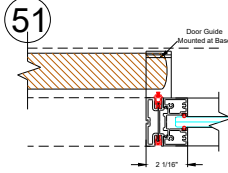

Panel to DF Seal
Wood Slider

52A

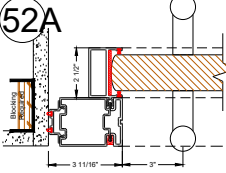

Receiver at Drywall
Wood Slider

52B

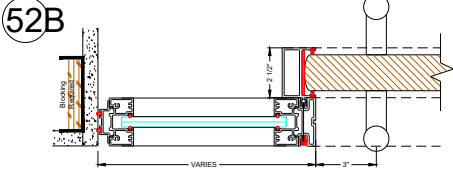

Receiver at Drywall with Sidelight
Wood Sliding Door

53

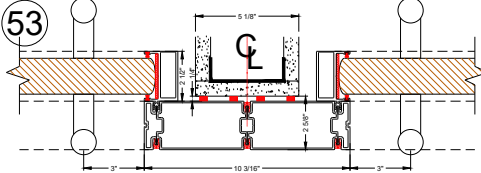

DF Receiver at 5 1/8" Bypass Glass
Back to Back Wood Sliders



NO.	DATE	ISSUE/REVISION

0

Quantum Center Single Butt-Glazed
Standard Wood Door Details

Job Specific Details to Supersede Typical Standard Details

DATE:	November 2022
SCALE:	8" = 1'-0"
DESIGNER/REVISION:	
PROJECT NO.:	
PROJECT LOCATION:	
JOB DRAWER:	
DRAWN BY:	
CAD FILE NAME:	
ISSUED FOR:	
SHEET NO.:	5

54A

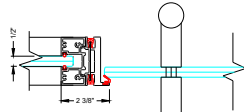

Panel to DF Keeper
Glass Hinge Door

54B

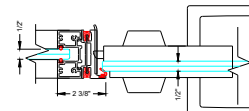

Panel to DF Keeper
Glass Hinge Door

55

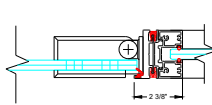

Panel to DF Pivot
Glass Hinge Door

56

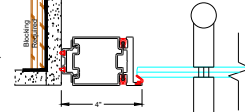

DF Keeper at Drywall
Glass Hinge Door

Note : System shown flush to corridor side of soffit and sheetrock wall. System can also be setback or centered if so desired. Blocking required either way.

J

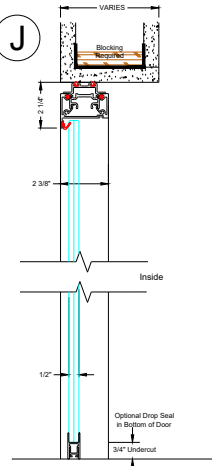

Glass Hinged Dr
Vertical Section

57A

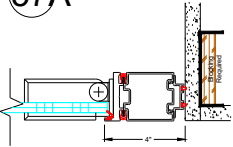

DF Hinge at Drywall
Glass Hinge Door

57B

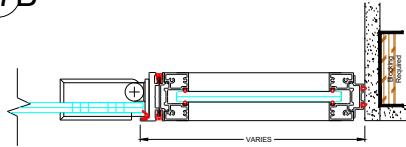

DF Hinge at Drywall with Sidelight
Glass Hinge Door

58A

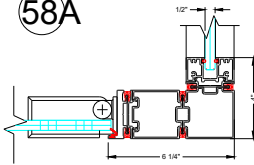

DF Hinge at 2-Way Post
Glass Hinge Door

58B

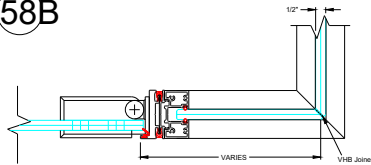

DF Hinge at Butt Glazed Corner
Glass Hinge Door

59

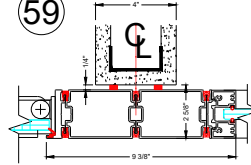

DF Hinge at 4" Bypass
Glass Hinge Door

60

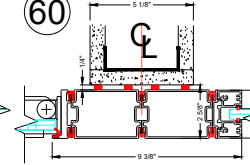

DF Hinge at 5 1/8" Bypass
Glass Hinge Door

NO.	DATE	ISSUE/REVISION
0		

0

DATE
November 2022
SCALE: 1/4" = 1'-0"
PROJECT NO.
PROJECT LEADER
DESIGNER
CHECKED BY
DATE

6